

Document Converter Installation Guide

Version 10.1.1
Release Date: 19Mar10

Travelport 

Copyright

Copyright © 1999-2000 Galileo International. All rights reserved.

Information in this document is subject to change without notice. The software described in this document is furnished under a licence agreement or nondisclosure agreement. The software may be used or copied only in accordance with the terms of those agreements. No part of this publication may be reproduced, stored in a retrieval system, or transmitted in any form or any means electronic or mechanical, including photocopying and recording for any purpose other than the purchaser's personal use without the written permission of Galileo International.

Trademarks

Galileo International may have patents or pending patent applications, trademarks copyrights, or other intellectual property rights covering subject matter in this document. The furnishing of this document does not give you any licence to these patents, trademarks, copyrights, or other intellectual property rights except as expressly provided in any written licence agreement from Galileo.

All other companies and product names are trademarks or registered trademarks of their respective holders.

Table of Contents

1	Introduction.....	4
1.1	Purpose of the Document.....	4
1.2	Scope.....	4
2	Installation Steps	5
2.1	Preparing Setup	5
2.2	Start Copying Files.....	7
2.3	Installation Complete.....	9
2.4	Download iTextSharp File.....	10
2.5	Launch Document Converter	11
3	Appendix.....	14

1 Introduction

1.1 Purpose of the Document

This document is the solution proposal for Document Converter 10.1.1 Release. It describes in detail the steps involved to Install the Document Converter 10.1.1 Release.

1.2 Scope

The scope for this document is limited to the Document Converter 10.1.1 only.

2 Installation Steps

Before commencing the installation process, please close your Galileo Desktop.

To start the installation process, please double click the DocumentConverter_10.1.1.exe file which you have downloaded from the support.com website.

2.1 Preparing Setup

Document Converter setup is preparing for installation.

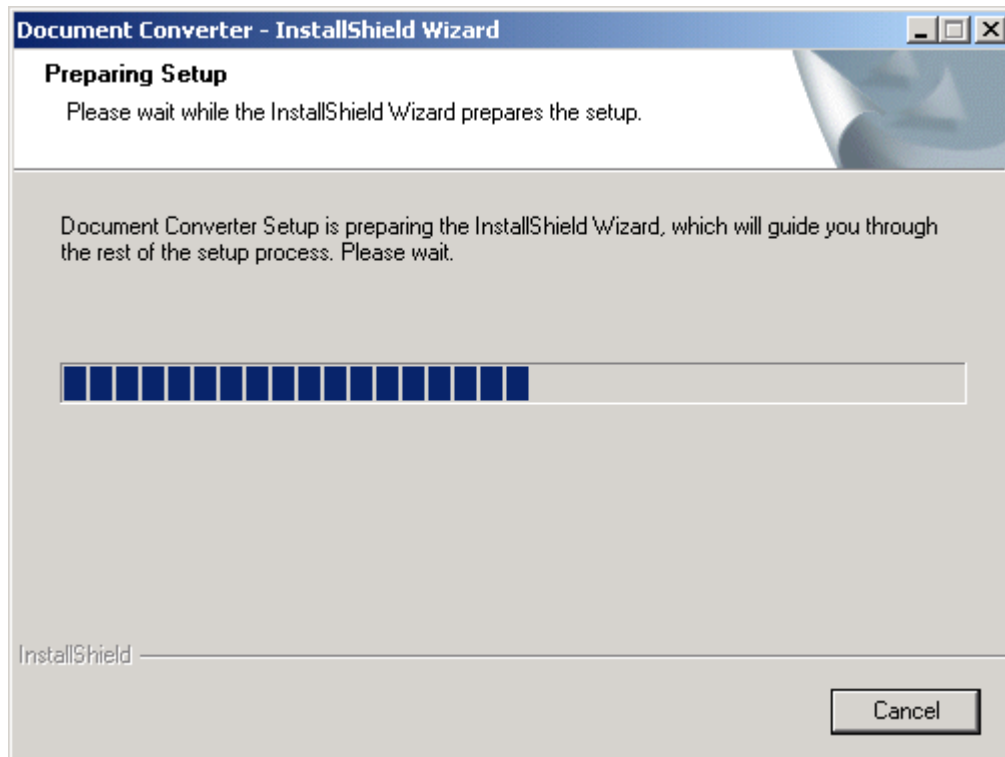

Document Converter setup is searching for required components & installing them on your computer.

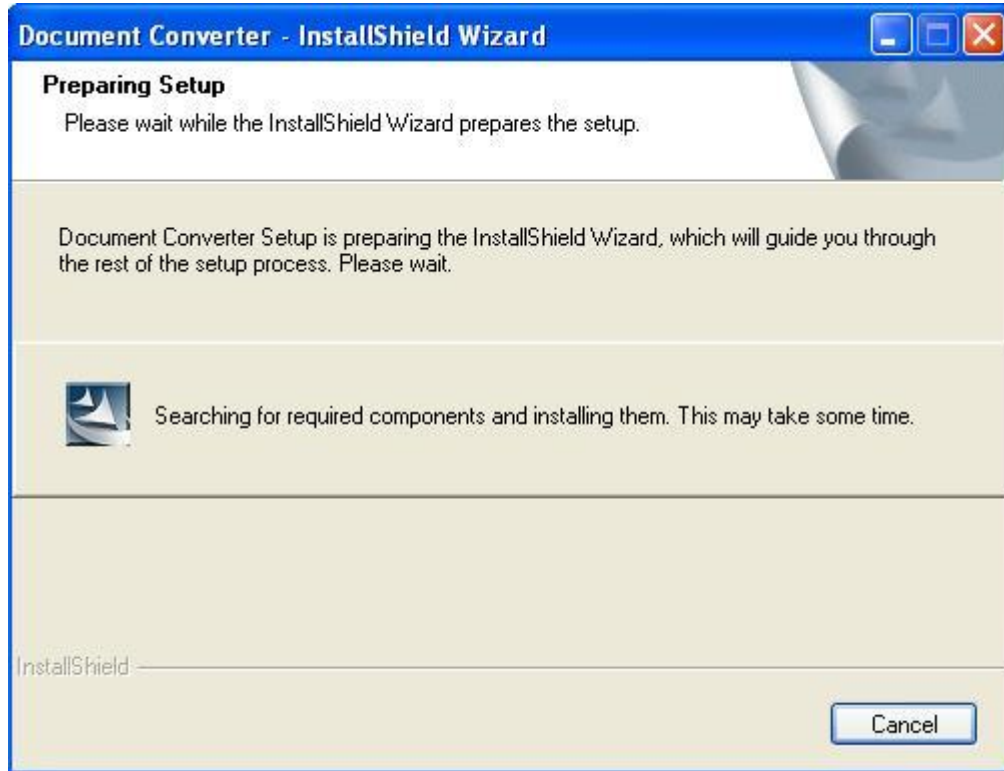

As ItextSharp.dll is one of required software to run the script (please refer to Pre requisite in user guide). While it is not found by the Wizard, you will find the following dialog box and remind you to download a free Itextsharp file version 4.1.2 from a third party website.

Quoted from the website - iText# (iTextSharp) is a port of the iText open source java library for PDF generation written entirely in C# for the .NET platform.



At this point, you just click on 'OK' and let the Wizard completes its installation process.

2.2 Start Copying Files

Document Converter is being installed.

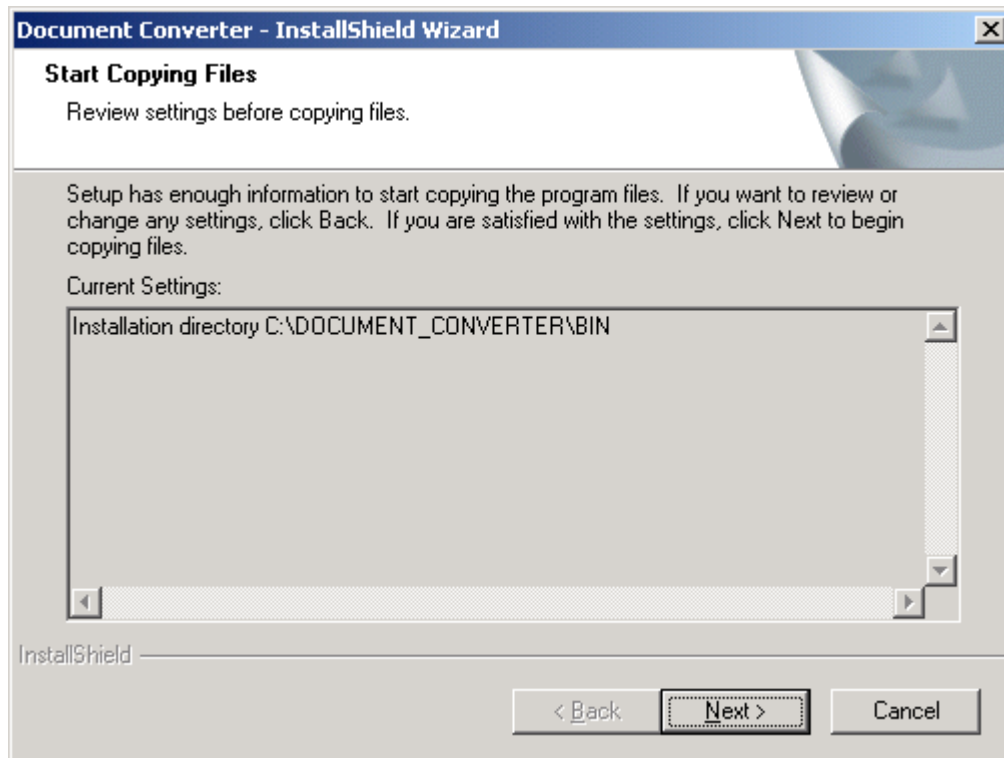

After files copying is finished, please click on 'Next' Button.

From the mask below, you have to select if you want to install the “Unconverted MIR file mask” functionality on your computer.



If you select '**Enable**' – When a MIR file is unable to be converted by the script, the Unconverted MIR File Preview Window pops up and the document is displayed on the screen (please refer to appendix). Then, it allows you to save, print or send the document via email. Next, original MIR file will be saved in the following folder.

C:\DOCUMENT_CONVERTER_OUTPUT\MIR ARCHIVE\UnconvertedMIRFiles

Note: 'Enable' the preview window functionality is only suitable for agent who has assigned a dedicated print device and Galileo Print Manager is installed on his/her PC.

If you select '**Disable**' – When a MIR file is unable to be converted by the script, the Unconverted MIR File Preview Window will not pop up and original MIR file will be saved directly in the following folder.

C:\DOCUMENT_CONVERTER_OUTPUT\MIR ARCHIVE\UnconvertedMIRFiles.

Note: 'Disable' the preview window functionality is suitable for company which all ticket documents output are sharing one master print device. As a result, documents are saved in a common folder so that everyone in the company can access them.

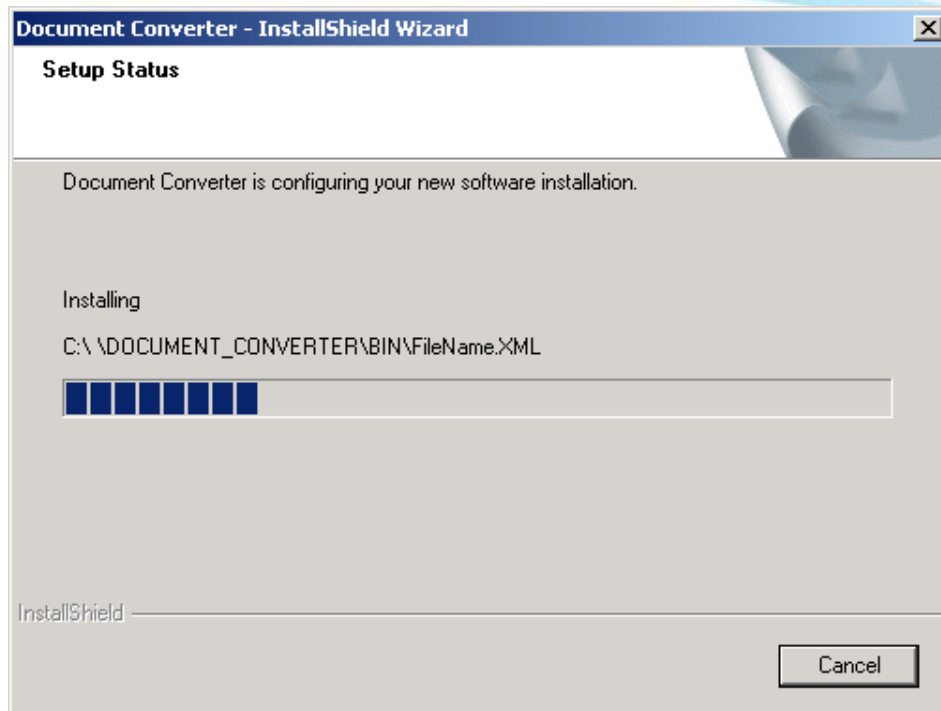

For any reasons, you can select 'Cancel' to terminate the installation process.

2.3 Installation Complete

This is the confirmation screen after Document Converter has been installed.

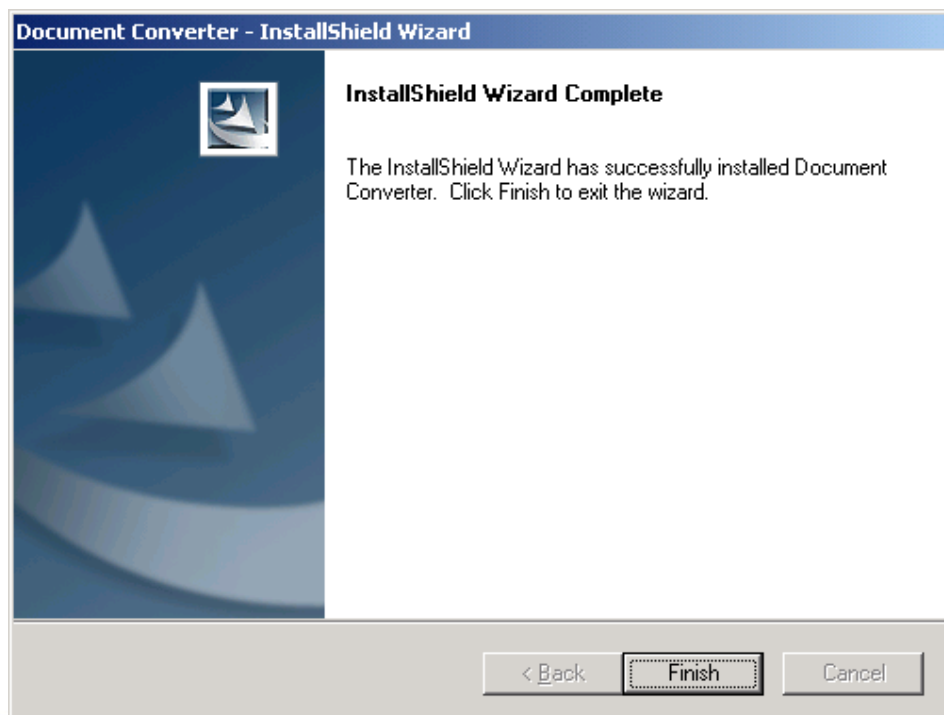

Click on 'Finish' button to exit the wizard.

When you log on Galileo Desktop again, you will find a 'Document Converter' icon is added on the Custom Viewpoint Toolbar and a shortcut is created on your PC's desktop.

1) Icon on Custom Viewpoint Toolbar

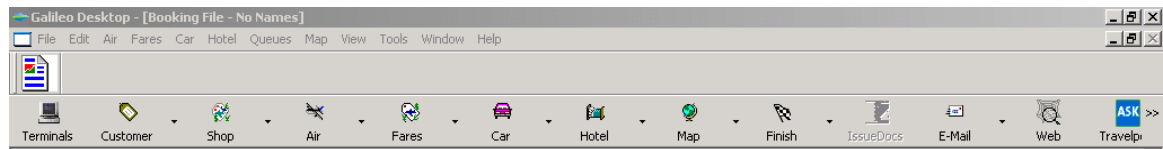

2) Shortcut on desktop



2.4 Download iTextSharp File

After Document Converter setup is finished, you MUST go to the following site to download iTextSharp file version 4.1.2 (itextsharp-4.1.2-dll.zip). **Please DO NOT DOWNLOAD other version because only version 4.1.2-dll.zip is compatible to Document Converter program.**

<http://sourceforge.net/projects/itextsharp/files/>

Download and save the zip file in 'DOCUMENT_CONVERTER\BIN' file first and extract it in the same file.

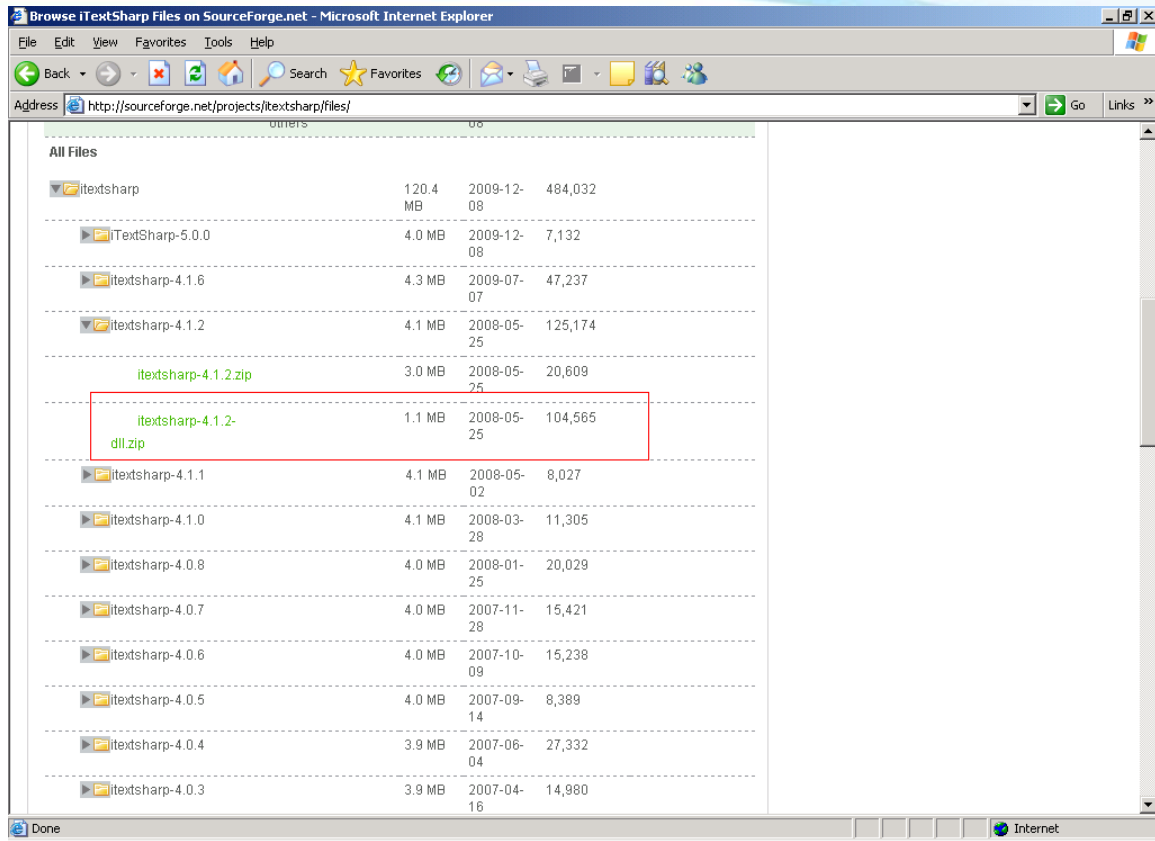

2.5 Launch Document Converter

You may launch the Document Converter by:-

- 1) Clicking the icon on Custom ViewPoint Toolbar

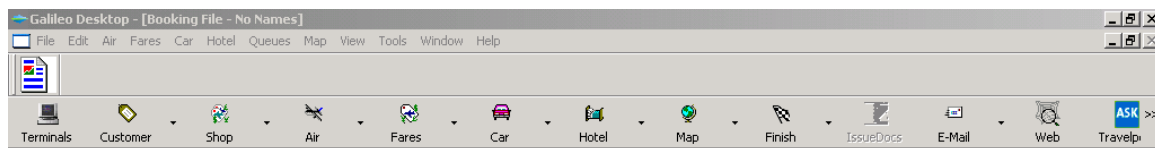

or

- 2) Clicking **Start** ---> **Program** ---> **Document Converter**

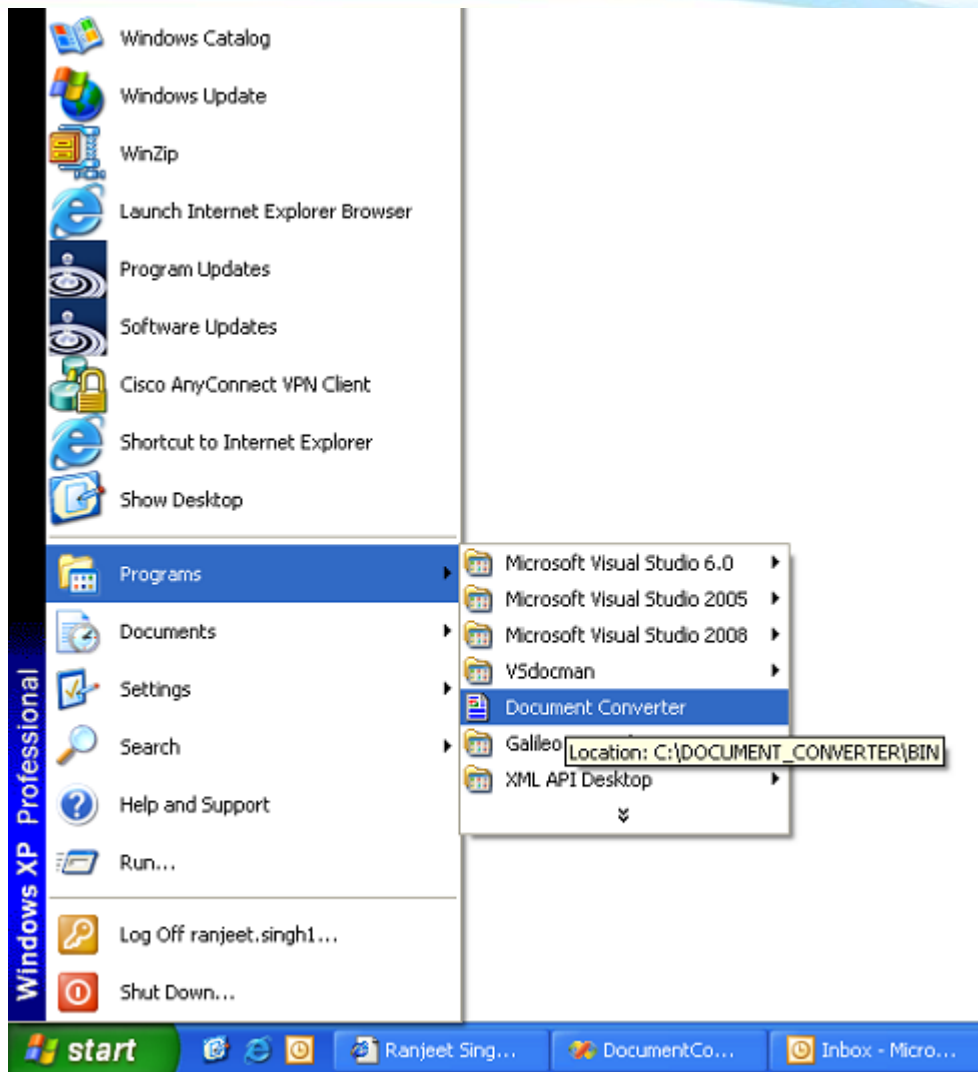

or

- 3) Clicking the shortcut on desktop.



or

- 4) Clicking the DocumentConverter.exe in BIN folder.
C:\DOCUMENT_CONVERTER\BIN

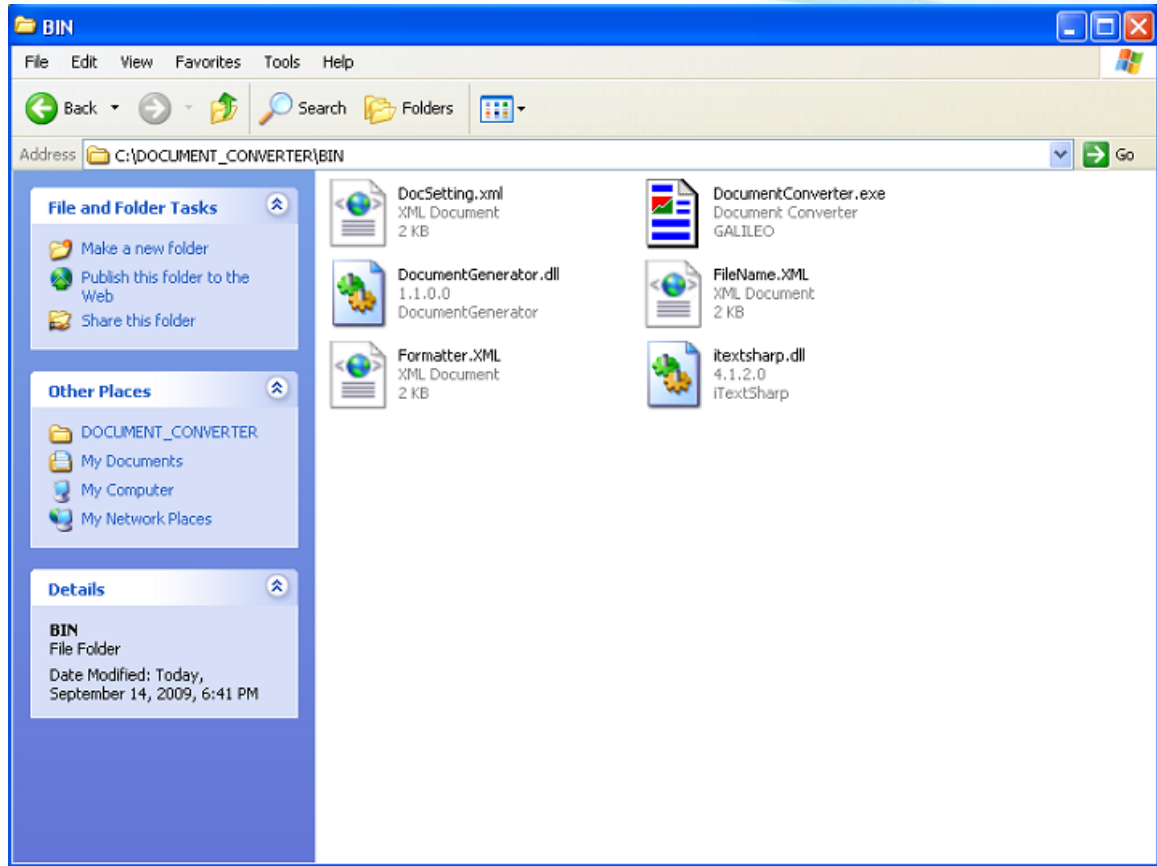

3 Appendix

Below is a screen shot of Unconverted MIR File Preview Window.

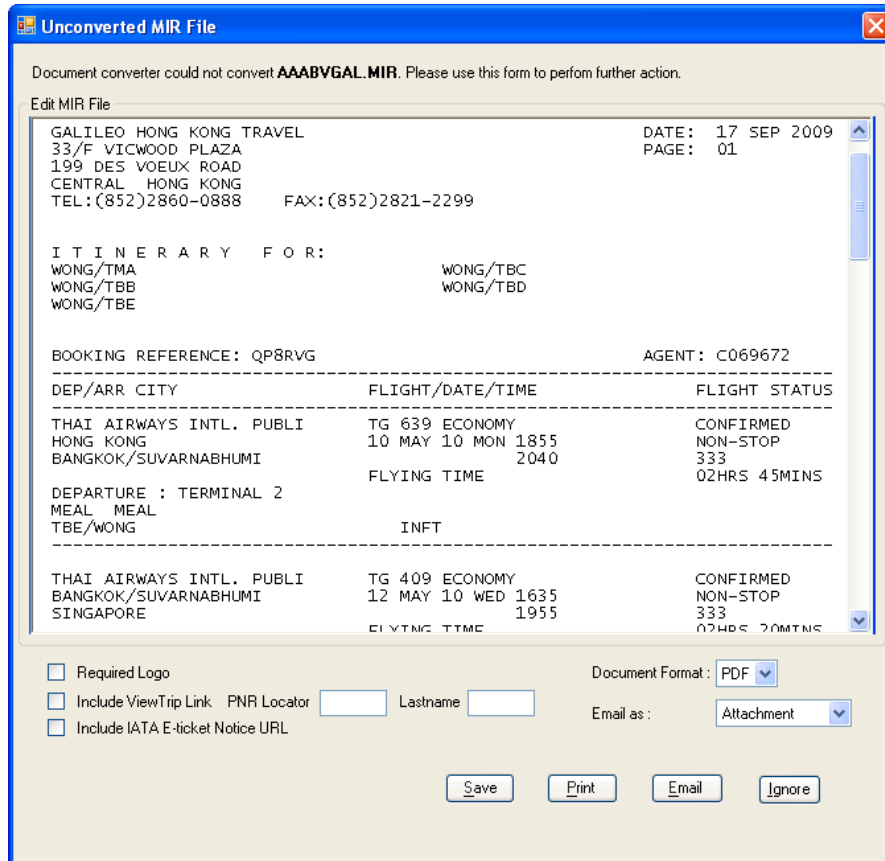

Document converter could not convert **AAABVGAL.MIR**. Please use this form to perform further action.

Edit MIR File

GALILEO HONG KONG TRAVEL
 33/F VICWOOD PLAZA
 199 DES VOEUX ROAD
 CENTRAL HONG KONG
 TEL:(852)2860-0888 FAX:(852)2821-2299

DATE: 17 SEP 2009
 PAGE: 01

ITINERARY FOR:
 WONG/TMA WONG/TBC
 WONG/TBB WONG/TBD
 WONG/TBE

BOOKING REFERENCE: QP8RVG AGENT: C069672

DEP/ARR CITY	FLIGHT/DATE/TIME	FLIGHT STATUS
THAI AIRWAYS INTL. PUBLI HONG KONG	TG 639 ECONOMY 10 MAY 10 MON 1855 2040	CONFIRMED NON-STOP 333
BANGKOK/SUARNABHUMI	FLYING TIME	02HRS 45MINS
DEPARTURE : TERMINAL 2 MEAL MEAL TBE/WONG		
INFT		
THAI AIRWAYS INTL. PUBLI BANGKOK/SUARNABHUMI SINGAPORE	TG 409 ECONOMY 12 MAY 10 WED 1635 1955	CONFIRMED NON-STOP 333
FLYING TIME		
02HRS 20MINS		

Required Logo
 Include ViewTrip Link PNR Locator Lastname
 Include IATA E-ticket Notice URL

Document Format: PDF

Email as: Attachment